4-Her Grows Some of the Best — Tobacco

Keith Dickerson appears to be following in the footsteps of his father, Raymond, and his forefathers and is on his way to becoming a top-notch dark tobacco grower. Keith, 6th grade 4-Her at Pamplin Elementary School, received a high of 101c/lb. for his best tobacco with an average price of 98c/lbs for his entire crop. Keith grows a variety of dark tobacco which is a cross between Va. 312 and Walkers Broadleaf. Keith and his father both agreed that proper fertilization, record keeping, and timely management are essentials in growing a good crop of tobacco. Planting early, plowing when it needs plowing, topping and cutting at the proper time are just some factors of management that if neglected coule be the difference between a good crop and poor crop of tobacco. His tobacco project has been a rewarding as well as a profitable experience. If all goes well Keith says that he'll see you at the tobacco market again next year. Pictured are, from left to right, Raymond, Brian, and Keith Dickerson.

Large Crowd Attended Gailee Sunday

A large crowd of members and friends attended the regular preaching service at the Gailee Baptist Church Sunday morning. The pastor delivered a challenging sermon from the subject: "A Look in the Mirror". Beautiful music was rendered by the senior choir.

The local Chapter of the NAACP and the Voters League will hold a joint meeting this Monday evening at 7:30 in the fellowship hall of the Gailee Baptist Church. All members and friends are urged to

An unusually large crowd attended the annual church meeting of the Gailee Baptist Church last Saturday evening at 7 p.m. The accomplishments during 1974 were evaluated and the 1975 program of work w s presented by the pastor a d deacon board. The same group of officers who served the church last year were re-elected to serve for 1975. The pastor was grateful to all the members who supported the program of the church last year and asked for continued cooperation and support during 1975.

The local Appomattox Assembly will meet on Wednesday evening January 15 at 7:30. All members and friends are asked to attend.

All officers, members and friends are cordially invited to attend the regular preaching

Evergreen

Mr. and Mrs. Ryland Routt and daughter, Linda were guests on Sunday afternoon in the home of Mrs. E. L. Harvey.

Mrs. A. C. Lerner of Lynchburg visited in the home of Mrs. C. J. Paulette during the holidays.

Supper guests during the Christmas holidays of Mr. and Mrs. Jesse Franklin, Junior, and Virginia Lee were: Mr. and Mrs. Courtney Franklin and daughter Virginia, Mr. and Mrs. Raymond Carrico, Donald and Shelia, Mrs. Margie Carrico of Lynchburg, Mr. and Mrs. Traphes Bryant and Wesley Farrar.

Mr. Walter Carrico and James Carrico were dinner guests in the home of Mr. and Mrs. Jesse Franklin and family last week.

E. W. Paulette Jr. has returned to Bluefield College, Bluefield, Virginia after spending the Christmas holidays with his mother, Mrs. E. W. Paulette Sr.

Mrs. W. C. Paulette and grandson Duane Hamlet were luncheon guests on Sunday of Mrs. Dorothy Crews.

Mr. and Mrs. Bill Faggert of Smirna, Delaware spent a few days in the home of Mrs. W. C. Paulette.

Guests in the home of Mr. Mrs. Fred H. Martin, Sr. on Mrs. W. W. Wooldridge for the week end were: O. D. Maxwell,

Raiders Drop Two

Appomattox County, suffering from cold floor performances dropped a pair of Seminole District basketball games following the holiday layoffs.

Friday night Liberty got balanced scoring from Donald Day. Sam Wright and Ted Padgett to trounce the Raiders 74-53. Saturday night Nelson County showed some of last years form as the Governors took a 94-57 decision on the Raiders home court.

Mitch Eggleston led the Raiders against Liberty with ten points, but the sophomores heroics could not match the eleven point efforts of Day, Wright and Padgett. The win improved the Minutemen's record to 6-1 and gave them a tie for the district lead.

Dicky Kelso was high man for Appomattox Saturday night with eleven points and Enoch Robinson and James Robinson added six each, but James Smith poured in 38 points to pace the running Governors who held a 50-34 rebound edge.

The two losses dropped Appomattox to the bottom of the District Standings with a 2-6 record. Friday night the Raiders entertain Brookville which is 4-4 in the district.

Raiderettes Win!

Maryjane Smith scored 31 points and Jan Stanley added nine to lead the Appomattox County girls to a 50-46 Seminole District basketball victory Friday night.

Neil Hensley scored nineteen points to lead Liberty while Beth Meadows added twelve and Janet Smith scored nine.

Cindy Shields contributed five points, Debbie McIvor and Carla Lipford scored two each to help the Raiderettes cause.

The victory leaves the girls with a 4-2 record while the loss dropped Liberty to 4-3. Jefferson Forest continues to lead the district with a perfect 6-0 record.

Louise Martin's chargers play Rustburg on the road Tuesday night then return to Brookville Friday and Jefferson Forest the following Tuesday.

Modernistic Club News

Happy New Year to all!

Sunday, January 5 was a very lovely day in Appomattox and a large number attended services at Gailee Baptist Church for the first Sunday after New Years. Pastor Lawing was at his post at the 11:00 service hour, with an inspiring message. Theme for discussion "A Look In The Mirror." The message was well delivered and much helpful information was gained.

The Senior choir sang well under the direction of Sis Ann Lawing Fleshman. The day was well spent.

On Saturday at 7 p.m., January 5, 1974. The members met in the annual ch ;rch meeting to formulate plans of work for the year 1975. The meeting was attended by a number of Gailees faithful members. Pastor R. Q. Lawing presided over the meeting with a very spiritual devotional period. Immediately following the devotion the pastor went in to the business session. Many plans were laid for church improvement for year 1975 by pastor and members.

Right after the business part of meeting was settled, the pastor called for the financial report for year 1974. The report was given by the Financial Clerk and Treasurer of the church, Sister H. B. Stevens and Brother John A. Watson. The membership was pleased with the years report and felt that God had been very good to the church through the year 1974.

At the close of the meeting the members returned to their several homes until called upon for another gathering.

Saturday, Dec. 21st at 7 p.m. the annual Christmas program was held at the church. A very nice audience turned out for the occasion. Sister Ann Lawing was in charge of the beautiful Christmas music.

The scholars presented a lovely program under the leadership of the instructors of the classes. The classroom teachers were as follows: Mesdames Eva Allen, Alpha Brown, Dorothy Pannell, Dianne Scruggs and Dorothy Stevens. Sis Leatha Moss assisted the children with the Christmas music.

Superintendent John A. Watson was in his place and passed out the Christmas goodies and Sis Hester Stevens presented the gifts to the school. Pastor Lawing was present and gave a very timely talk of encouragement to the school. The program was enjoyed by all who attended.

On Sun. at 5 p.m. at First Baptist Church a very beautiful musical Christmas program was rendered, December 22, 1974. Mrs. James was in charge of the lovely Christmas program. Ms. Evelyn Berry was guest soloist. Mrs. T. W. Hamlet directed a very colorful Christmas Pageant. I don't know when I had witnessed a more impressive program. D. K. W. Davis church pastor, conducted the devotional period. Narrator was the church clerk, Sis Evelyn Wright. Many beautiful musical n u m b e r s were rendered by members and visiting members from sister churches. The program was very very inspiring and helpful.

The community is still sending up prayers for the sick and distressed here and elsewhere. We pray especially for Bros. McKenney Tibbs, and D. B. Patterson of Haltimore, Md. former church member an dear friends of Gailee Baptist. We are asking that Gods will may be done. We pray for Sister Theda Harris of Lynchburg, Va. and our own member sister Nannie Wright who entered Lynchburg General Hospital Friday for surgery. We pray for a safe operation.

The Gospel Four conducted the music Sunday Jan. 5, at the 11 o'clock hour at Chestnut Grove Baptist Church. The program was well attended. We are very proud of the Gospel Four and we pray for continued success for them. The Gospel Four served for a church near Lynchburg on Sunday at 3 p.m. "More Power to the "Gospel Four." God has given each of us a talent and I am proud to see those who have talents use them.

The late Mrs. Ethel Sears Dudley passed to eternal rest Sunday, December 22 after a brief illness in Memorial Hospital, Roanoke, Va. Sister Dudley was the daughter of the late Mr. and Mrs. Thomas Sears, formerly of Appomattox and the family belonged to the Gailee Baptist Church.

The deceased is survived by her husband, Harvey G. Dudley, Sr., one son, Harvey G. Dudley Jr., five grand children, eleven great grand children, one sister, Mrs. Cora Dungee, one brother Mr. Ernest Sears, neices, nephews and other relatives and friends.

The funeral was held at Fizer Funeral Chapel, Roanoke, Va., Thursday, Dec. 26, 1974 at 1:00 p.m. Rev. William M. Scott pastor of Slate Hill Baptist Church officiating Clergyman. The Rev. Mr. Scott a graduate of Virginia College, Lynchburg, Va.

Order of Service

Processional, Mrs. L o u i s e Deane, Organist; Scripture Sentences, Rev. Wm. Scott also Eulogy; Recessional, Mrs. Louise Deane, organist.

Interment, Williams Memorial Park, Fizer Funeral Home, officiating.

Out of town relatives and friends attending the funeral from Md. Mr. and Mrs. Rosser Coleman, Messars Peter Flood and Thomas Patterson. From Lynchburg, Va. was Henriette Patterson, Appomattox, Va., Mr. and Mrs. George Martin, Mr. and Mrs. Howard Stevens, Mr. George E. Stevens and Misses Hester and Helen Stevens, West Va. Rev. and Mrs. Bell, New York, Mrs. Mae Francis Statham.

In and out of town over the holiday period: Mr. and Mrs. Teddy Martin, D. C., Mr. George Martin, Jr., Bronx, N. Y.

The Pankey children from Md. and Mt. Vernon, New York, visited their mother, Mrs. Bertha Pankey, Mr. and Mrs. Julian Hamlet visited brothers and sisters in Baltimore, Md.

Mr. and Mrs. C. D. Bigger visited their mother and sister and brother-in-law, Mrs. Maggie Tibbs and Mr. and Mrs. Herbert Allen, Mrs. Lucy Tibbs and daughter Mrs. Modessa journeyed to Md. and visited Mr. McKenny Tibbs who is ill at this writing.

Visiting their mother during the Christmas period Ms. Beatrice James Richmond, Va. and Mr. Gilbert James Jr. from Chatham, Va. All visitors and friends enjoyed the Christmas holiday period very much.

Ms. E. H. Jordan spent a very merry Christmas with her sister and relatives in Newark, N. J. Miss Jordan gives an account of a very merry Christmas holiday period with her sister Mrs. Elsie Carroll and family.

Family dinner for Christmas was held at the home of the Martins, The Stevens, and their children from Washington, D. C. were present and had a very delicious dinner served. Every one enjoyed themselves very much.

See you next week!!!

Veterans Notes

Q - I am a veteran with a 60 per cent service-connected disability. Will the Veterans Administration pay an allowance for my mom who was born two months ago?

A - Yes, but you must notify the agency by filing a claim within one year of your child's birth.

Q - I lost my National Service Life Insurance policy which I have carried since World War II. Can I get a copy from the Veterans Administration?

A - Yes. Request a copy from the VA insurance center where you pay your premiums. If you had a paid-up policy, direct your request to the insurance center in Philadelphia.

SCRATCH PADS: convenient to have around the house and office - The Times-Virginian, Phone 352-8215. 7-25-tf

FARM SAFETY IS VICTORY OVER ACCIDENTS

Puritan Pulpit

TAKE US THE FOXES, THE LITTLE FOXES, THAT SPOIL THE VINES . .
Song of Solomon 2:15

A little thorn may cause much suffering. A little cloud hide the sun. Little foxes spoil the vines; and little sins mischief to the tender heart. These little sins burrow in soul, and make it so full of that which is hateful to Christ, He will hold no comfortable fellowship and communion with A great sin cannot destroy a Christian, but a little sin can m him miserable. Jesus will not walk with His people unless t drive out every known sin. He says, "If you keep commandments, you shall abide in My love, even as I have k My Father's commandments and abide in His love."

Some Christians very seldom enjoy their Savior's presence How is this? Surely it must be terrible for a young child to separated from his father. Are you a child of God, and satisfied to go on without seeing your Father's face? What j the bride of Christ, and yet content without His compa Surely, you have fallen into a sad state, for the bride of Chr mourns like a dove without her mate, when he has left her. A heed of "the little foxes that spoil the vines, for our vines h tender grapes." Jesus invites you to go with Him and t them. He will surely, like Samson, take the foxes at once easily. Get rid of the little sins that there may be not between you and your Lord.

Earnie W. Lucas, Pas
Bible Baptist Chu
Appomattox, Virginia 24

EVERY ONE OF THESE GUARANTEED USED CARS IS A BUY!

Buy, Finance and Insure Your Car on the Spot
Instant Adjustment Throughout the United States - Through MIC

MIC MOTORS INSURANCE CORPORATION

PASSENGER CARS

1974 Impala
4 Door - 350 V-8 Turbo Transmission - Power Steering - Air Condition - A/M Radio - White Wall Tires - 9,000 Mileage - Extra Clean

1973 Impala
2 Door - 350 V-8 Turbo Transmission - Power Steering - Air Condition - Vinyl Seats - AM Radio - New White Wall Tires - Extra Clean - One Owner

1970 Caprice
4 Door Hard Top - 350 V-8 Turbo Transmission - Power Steering - Air Condition - Vinyl Seats - AM Radio - Low Mileage - Extra Clean

1972 Chevrolet
VEGA- 2 Door - 4 Cylinder Motor - Turbo Transmission - Vinyl Seats - Radio - New Radial Tires

1971 Olds
DELTA 88 - 4 Door - V-8 Automatic Transmission - Power Steering - Air Condition - A/M - Radio - Vinyl Top - Extra Clean

1973 Caprice
2 Door - 350 V-8 Turbo Transmission - Power Steering - Air Condition - Vinyl Roof - AM Radio - White Wall Tires - Extra Clean

1972 Chevrolet
BELAIR - 4 Door - 454 V-8 Turbo Transmission - Power Steering - Air Condition - AM Radio - Vinyl Seats - White Wall Tires - Extra Clean

1973 Chevrolet
VEGA 2 Dr - 4 Cyl Motor - 3 Speed Transmission - Radio - Vinyl Seats - White Wall Tires - Low Mileage

1972 Ford
CUSTOM - 4 Door - V-8 Motor - Automatic Transmission - Power Steering - AM Radio - White Wall Tires - Extra Clean

1971 Ford
COUNTRY SQUIRE - 4 Door S/W - V-8 Motor - Automatic Transmission - Power Steering - Air Condition - Radio - White Wall Tires - One Owner

TRUCKS

1973 Ford
RANCHERO ½ Ton Pickup - V-8 Automatic Transmission - Power Steering - Air Condition - Vinyl Seats - AM Radio - White Wall Tires - Low Mileage - One Owner

1972 Chevrolet
FLEETSIDE - ½ Ton Pickup - 6 Cylinder Motor - 3 Speed Transmission - AM Radio - Low Mileage - One Owner - Extra Clean

1973 Ford
BRONCO S/W - 302 V-8 3 Speed Transmission - Radio - Vinyl Seats - Low Mileage - One Owner

Moses Motor Co., Inc.
RT. 460— WEST Va. Dir. Lic. # 3 APPOMATTOX

HOME
Could you Rebuild your House at Today's Prices?
LIFE HEALTH AUTO BUSINESS
Call on us for all your insurance.
KENNETH E. FRANKLIN
Court Street, Appomattox, va.
Phone: 352-8888
NATIONWIDE INSURANCE

TRANSPARENT VINYL RUNNERS

super-clear virgin vinyl lets the natural carpet beauty show clear through . . . with the power-molded gripper back that never lets go!

J. E. Sears & Co. Inc.

"EVERYTHING TO BUILD ANYTHING"
APPOMATTOX, VA.

Now Open Under New Management
Branch's Servicenter
Rt. 60 Gladstone, Va.
Leroy Pollard, Dealer
Groceries,
Minor Tune Ups,
Greasing,
Oil Changing,
Tire Changing,
Gas and Oil

Sponsors Talent Program

Making the past holiday season a joyous and happy occasion for all was the major objective for which the Oakville 4-H Club sponored a party and talent program at the Davenell Home. Talent acts were provided by members of the home and the Oakville Club. Following a rap session, refreshments were served and everyone took time to get acquainted with each other and express wishes for a happy, successful new year. The club looks forward to having the guys down to visit with them in the near future. Oakville 4-H members pictured are (no order): John Jones, Pam Turner, Mary Dyess, Donnie Abernathy, Nancy Stratton, Cheryl Elliott, Sylvia Culpepper, Regina Culpepper, and club leader Becky Harris and Carol Carson also attending but not pictured were Wayland and William Ferguson, and Marco Turner.

Gary W. Thomas

Gary W. Thomas, son of Mr. and Mrs. L. D. Thomas, a Senior at VPI&SU, will be student teaching the winter quarter of 1975. Thomas majoring in Agriculture Education will student teach at Fort Defiance High School in Fort Defiance. Thomas has been an active member of the Appomattox community. While in high school he was awarded many honors through his local FFA chapter. While in college he has been awarded the highest degree any FFA member can receive, the American Farmer Degree. Thomas will graduate in June from VPI and plans to return to the area and teach agriculture.

Monkey Business

A serious-minded high school student's search for facts and fallacies relative to the alleged incompatibility of the Bible and modern science forms the backdrop for a sparkling motion picture drama to be shown at Evergreen United Methodist Church on Monday night, January 13, at 7:30 p.m.

Entitled "Monkey Business," the fifty minute color film traces the adventures of a teenager named Jim and his impetuous friend Toby. "Face it," Toby says, "monkeys are an awful lot like people." To which Jim counters, "I believe God created monkeys to be monkeys, just as he created people to be people." From these two viewpoints springs a story that swings the gamut from cinematic mirth to a heartock search for spiritual and scientific truth.

The two boys visit the head of a university biology department, a professed evolutionist who explains the carefully documents problems he faces in seeking to trace species-to-species development. The biologist then introduces Jim and Toby to one of his junior instructors, a man who has given considerable study to the Bible and science. Through the aid of these two educators, the boys come to an invigorating respect for both science and the Bible.

"Monkey Business" is a Youth Films release. Youth Films, with headquarters at Muskegon, Michigan, also produced "Misfit," "Fast Way Nowhere" and "Bobby Richardson Story." Each of these films is available without charge for showing in high schools throughout North America.

The public is cordially invited.

Want Valuable Papers Preserved?
HAVE THEM LAMINATED AT THE
TIMES-VIRGINIAN

BONUS BUYS ON USED CARS

1974 Mustang II
1972 Ford LTD 4 Dr.
1971 Ford LTD Coupe
1971 Chevrolet Custom Cpe.
1971 Chevrolet 4 Dr. Sedan
1972 Chevrolet Caprice 4 Door
1971 Plymouth Duster
1972 Dodge Charger
1972 Chevrolet Vega - 2 Dr. with Auto Trans.
1969 Chevelle SS 396 Cpe.
1971 Fiat Conv.
1970 Olds. 4 Dr. Sedan Clean
1971 Volkswagen Beetle
1969 Ford Pick up - 4 speed
1965 Chevrolet ½ Ton Pick up - 6 Cyl.
1962 Ford Pick up
1972 Chevrolet 1 Ton Truck
1972 Ford 1 Ton Truck

Burnett Motor Co., Inc.
Dealtown Concord Dlr. License No. 7419 Ph: 993-2152 Concord, Va.

Rocks

uary 6, May each one a happy and prosperous year.

, Don Wagner received Monday of the death of uncle in Winston-Salem. N. mpathy is extended her.

and Mrs. Carl A. Collins, Lynchburg spent the week of Mr. and Mrs. B. C. on on Tuesday, also nt were Mrs. S. C. Ranson Mrs. Margaret Marshall. hools opened on Thursday the Christmas holidays.

, and Mrs. W. R. Moore rned home Friday after ding Christmas with their ter Betty and family in ecticut.

and Mrs. Barry Elder of ed arrived Thursday for a visit here.

umber were out for the ual seminar at Rocks day afternoon.

, and Mrs. Ernest Ranson rfolk were called here ntly due to the death of her , Wiley J. Smith.

nds are happy to hear Roy E. Gowin is back after four weeks stay in hospital.

was an error in the news week that R. E. Roach was in place of Mr. Please ive the one who made it.

, and Mrs. Samuel Martin sell their last Burley cco in West Jefferson, N. Tuesday.

on't forget the Rocks artet will give another gram of music here the first nday night in February. So e your plans to be present.

Harrises who have been ing Mr. and Mrs. Bob n have left for Scotland.

children's church was ted at Rocks Sunday.

nne Elder accompanied and Mrs. Barry Elder to ford Friday night to spend week end in Abingdon s returning to Bluefield ge.

ll. Gladys Harvey of reen spent a few days week with Mr. and Mrs. d Richardson and boys.

mpathy is extended Mrs. el Layne of Pamplin in the th of her husband last nday. Also the Elon Johnson family in their bereavement.

Large crowds attended the Bible Conference at Rocks Baptist Church last week. Those who didn't hear Dr. Bowman sure missed a lot.

A very large number were out to hear the Rocks Quartet present a program of music on Saturday night. We are very proud of our quartet.

Rev. and Mrs. Carey Williams of Winston-Salem, N. C. arrived Sunday morning. He spoke at the 11 o'clock service. He brought a very inspiring message. They were overnight guests of Rev. and Mrs. Don Wagner and Gary.

Mr. and Mrs. Kyle Almond of Monterey spent the week end with his parents, Mr. and Mrs. Wilson Almond of Appomattox.

New Years Eve Party

On December 31, 1974 at 11:30 sharp, a very delightful New Years Eve Party was held at the home of Mr. and Mrs. Ronnie Martin, Sr. The Martins were assited by their children who were visiting their parents for New Year. Mr. and Mrs. William Theodore Martin, who are students of law, at the American University and Howard University Schools of Law in Washington, D. C.

The Martins home was attractively decorated with the usual color scheme of red green and sliver. The host and hostess presented each guest at the party a hat and a noise maker at the door.

Those attending the party enjoyed a most delectable dinner prepared by the host and hostess. Games were played and prizes were won by the guest. As the old year passed out the host asked each guest to join in a silent prayer, for thanks to God for blessing each guest to be able to see the in coming of the new year, 1975.

Guest included the following: Mr. and Mrs. Willie Ferguson, Mr. and Mrs. John A. Watson, Mr. Robert Watson, Ms. E. H. Jordan, Mr. and Mrs. Herbert Allen, The Stevens Misses, Hester Helen, Mr. George, Mr. and Mrs. W. Howard Stevens, Appomattox, Virginia, Mr. and Mrs. Horace Clark, Arlington, Virginia, Mrs. Geneva Wiggins, Dr. and Mrs. Harry Ferguson, Mr. and Mrs. William Spencer, Mr. and Mrs. Lawrence Spencer and daughter Joan. Mr. and Mrs. Frank Hughes, Mr. and Mrs. Weldon H. Pullen, Ms. Gloria Jones, Mr. and Mrs. Frank Hughes, Lynchburg, Va. Mr. and Mrs. Richard Dennis, Winston-Salem, Virginia, Mr. and Mrs. Thomas Foster, Phenix, Va. Mr. and Mrs. William B. Turner, Spout Spring, Va. Mr. and Mrs. William T. Martin, Washington, D. C. The party ended at 1:30 p.m. All journeyed home after an enjoyable evening with the Martin family.

"EXCELLENCE" IS NOT AN ACT—BUT A HABIT
AT
A. G. Jefferson INCORPORATED
For complete eye care
Consult Your EYE PHYSICIAN
Then See Your GUILD OPTICIAN
GUILD OPTICIANS
Registered Opticians

Masonry Work Done by
V. A. VOLTURO, INC.
Masonry Contractor
Residential and Business
All types of Brick and Block Work
Vincent A. Volturo
Appomattox, Va. 24522
Telephone 352-8554

VIRGINIA'S LARGEST AND OLDEST DEALER
NEW AND USED HOMES
JANUARY CLEARANCE SALE
PRICES REDUCED UP TO 25%
Ward's Mobile Homes
RT. 29 SOUTH - WARDS ROAD PHONE NO 239-1632 LYNCHBURG, VIRGINIA

OWN THE GOOD LIFE

NOW CONTINENTAL OFFERS NEW HOMES FOR 1975 WITH 100% FINANCING AND NO DOWN PAYMENT

As Everyone Knows, a Continental Unistructure is Quality Designed For the Ultimate in Beauty, Comfort, and Care-Free Contemporary Living. And Now, Under a Special Program Sponsored by a Federal Government Agency, One of These Beautiful New Continental Homes Can be Yours at a Price That You Can Easily Afford. In Fact, if You qualify For This Program, You May Find That You Can Move Into a New Continental Home For Less Than You're Now Paying in Rent.

- Just Think - Your Own Home in Less Than 2 Months
- Handsome Interiors - Designed by Professional Interior Decorators
- Greater Livability and Value Has Helped Continental Homes Grow to be One of the Nation's Largest Modular Home Manufacturers
- Continental Homes are Crafted With Pride From the Finest in Building Materials.
- A Huge Selection of Floor Plans and Styles.
- Meets and Exceeds All Building Code and U.L. Specifications

Continental Homes

For more information on how you can become the proud owner of a Continental Home, mail the coupon or call one of the persons listed below for an appointment.

We welcome the opportunity to show you how, you, can "own The Good Life".

Mrs. Faye Cawthorne
Mr. David Scruggs
Mr. Thomas L. Matthews, General Manager

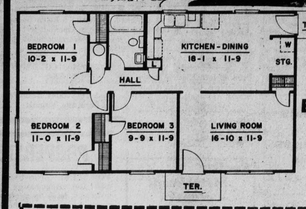

Your Area Continental Homes Distributor
Bennett T. Matthews, Inc.
GENERAL CONTRACTORS
P. O. BOX 53
APPOMATTOX, VIRGINIA 24522
PHONE 352-3474

TIMES-VIRGINIAN

Bennett T. Matthews, Inc.
Box 53
Appomattox, Va. 24522
Gentleman:
Please send me more information on how I can "own The Good Life" with a new Continental Uni-structure Home.

Name _____ Age _____
Address _____ County _____
City _____ State _____ Zip _____
Phone _____ Number in Family _____
I Now _____ Own _____ Rent. Monthly Rent _____
I own my land _____ I need land to build on _____ Yearly Income _____
Check One ☐ - Please send information and pictures.
☐ - Please have salesman contact me.
* Your answers to all of the above questions will aid us in sending you the proper information to meet your family needs.